



**Affaires autochtones et
Développement du Nord Canada**

**Aboriginal Affairs and
Northern Development Canada**



Nunavut Map Selection Project Update

Presented by: Anna North, Mineral Rights Specialist and Project Manager

Northern Petroleum and Mineral Resource Management Directorate
and
Nunavut Regional Office
Northern Affairs Organization

April 2014

Canada



Introduction and What's New



- Nunavut Map Selection project 50% complete
- Nunavut Mining Regulations came into force on March 31, 2014
- Release 1 of web-based solution for AANDC Mining Recorder in Iqaluit as of March 31, 2014



Nunavut Map Selection Action Plan

- **We want you** to provide input on the proposal to amend the new *Nunavut Mining Regulations!*
- How can I provide input?
 - Workshop on Wednesday, April 9 at Building 918 (next to curling arena)
 - Any time during Symposium
 - *Canada Gazette I* – expect to pre-publish in Fall 2014



Is anything changing soon?

- ✓ Roll out a ***NEW*** Nunavut Map viewer
- ✓ Expect to see your claims, leases and prospecting permits with the proposed grid!



Map Viewer

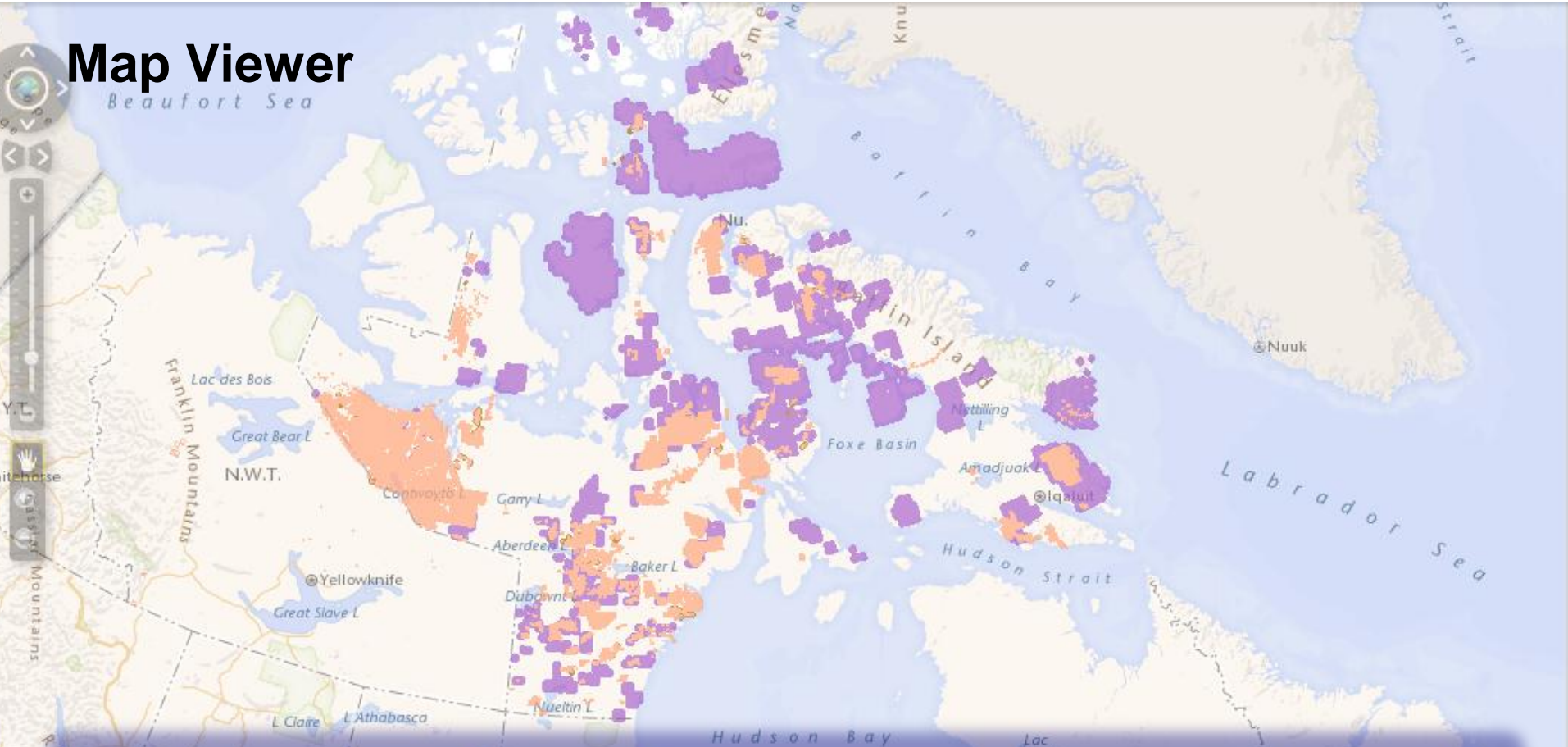

What will it look like?

✓ The Nunavut Map Viewer will look similar to our test viewer.

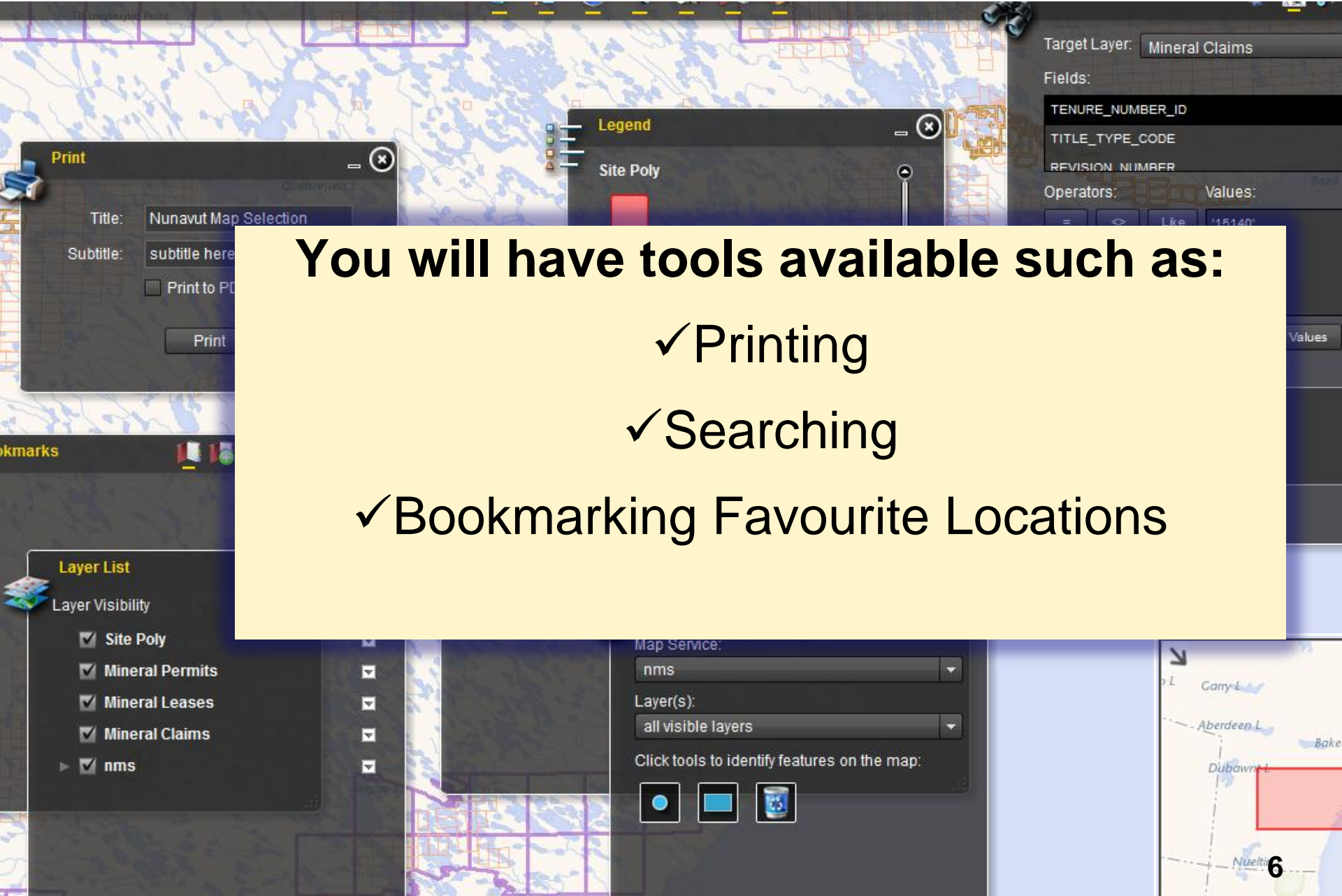

You will have tools available such as:

- ✓ Printing
- ✓ Searching
- ✓ Bookmarking Favourite Locations



Ulaqtaarvik Point

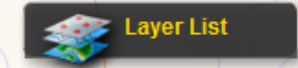
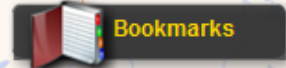

Mineral Claims

ENTRY_TIMESTAMP:
ENTRY_USER_ID:
GEOMETRY: Polygon
REVISION_NUMBER:
TENURE_NUMBER_ID: F83084
TITLE_TYPE_CODE: MC4
UPDATE_TIMESTAMP:
UPDATE_USERID:

Zoom to

Drilldown

Mineral Claims

ENTRY_TIMESTAMP:
ENTRY_USER_ID:
GEOMETRY: Polygon
REVISION_NUMBER:
TENURE_NUMBER_ID: F83084
TITLE_TYPE_CODE: MC4
UPDATE_TIMESTAMP:
UPDATE_USERID:

Eastings:376121.87 [m] Northing:1903414.56 [m]

✓ Find and display information
on existing mineral claims

Longitude (X): Latitude (Y):

Locate Clear

2 mi

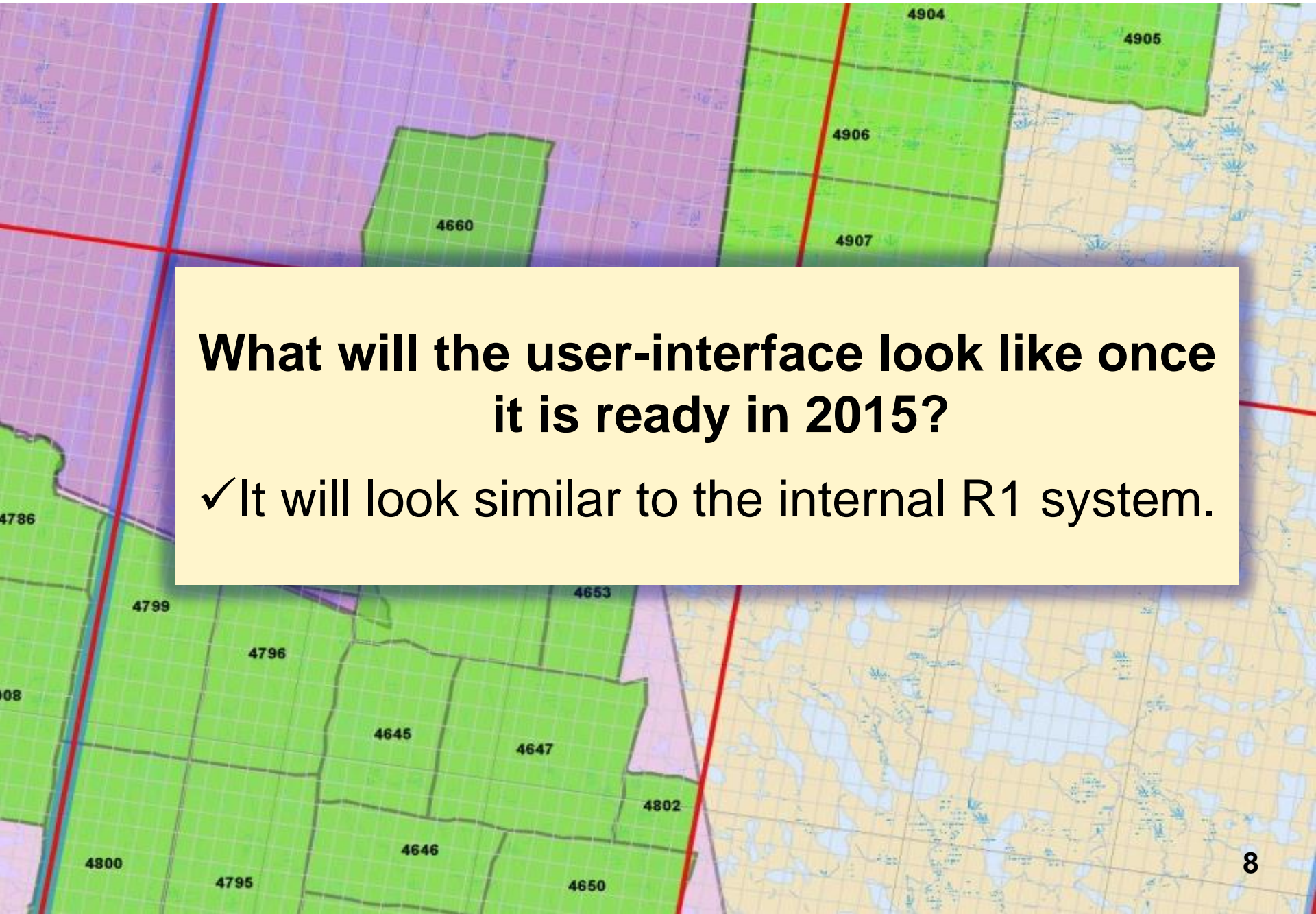

What will the user-interface look like once it is ready in 2015?

✓ It will look similar to the internal R1 system.



Apply for Prospector's Licence

Summary

Back

Next

▼ Inter

Staff

Data

▼ Lice

✓ Except you will be in control of your own transactions!

✓ Apply for a Prospector's Licence... self-service and pay on-line!

Application Type: Application for a new licence

Client declared their age is over 18: Yes

Commencing Date: 2014-02-26

▼ Cost

Payment Item	Item Unit	Unit Price	Quantity	Amount	GST Amount	Total Item Amount
Filing fee for individual application	submission	\$5.00	1.00	\$5.00	\$0.00	\$5.00
Totals				\$5.00	\$0.00	\$5.00

Total Cost: \$5.00

▼ Client Location

Client Number: 20012



QUICK LINKS

- [Main Menu](#)
- [View Map](#)
- [Search](#)

Nunavut Map Selection

Logged in as: Anna North

Main Menu

And much more...
Including selecting
new mineral claims!

Reports

- [Report Claim History](#)
- [Report Lease History](#)
- [Report Permit History](#)
- [Report Folder Applications for Checklist](#)
- [Report Submissions of Representation Work](#)
- [Report of Applications to Record Mineral Claims](#)
- [Report Last Year's Canceled Claims, Leases and Permits by Mapsheet](#)
- [Report Active Claims/Leases/Permits](#)
- [Report Pending Work for Staff](#)
- [Report Claims by Work Report Number](#)
- [Report Permits by Work Report Number](#)
- [Report Work Report Release Date](#)



Nunavut Map Selection Action Plan

KEY PROCESSES TO THINK ABOUT

- ✓ **Proposed grid – based on *Canada Oil and Gas Land Regulations***
- ✓ **Converting your current mineral claims, leases and prospecting permits**
- ✓ **Staking mineral claims between April 2014 and June 2015**
- ✓ **Moratorium on staking for 90 days to complete conversion**
- ✓ **Proposed work requirements**

COME SEE ME AT

BUILDING 918

ON WEDNESDAY FOR MORE DETAILS



Contact Information:

Nunavut Mining Recorder

Becky Leighfield

Rebecca.Leighfield@aadnc-aandc.gc.ca

867-975-4281

Map Selection and Regulations

Anna North, Project Manager

Anna.North@aadnc-aandc.gc.ca

819-956-0291